

NOTE:
PLACEMENT OF STORES TO AVOID EAST-WEST
ORIENTATION TO MINIMISE HEAT GAIN WITHIN THE
ROOMS AS THE DAY PROGRESSES

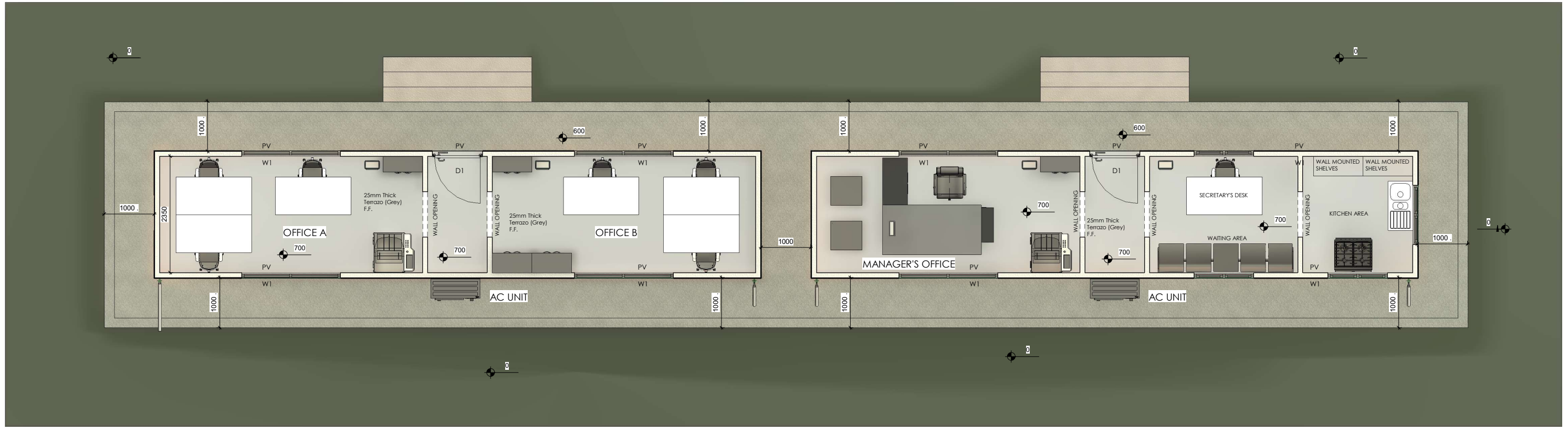

GROUND FLOOR LAYOUT

1 : 40

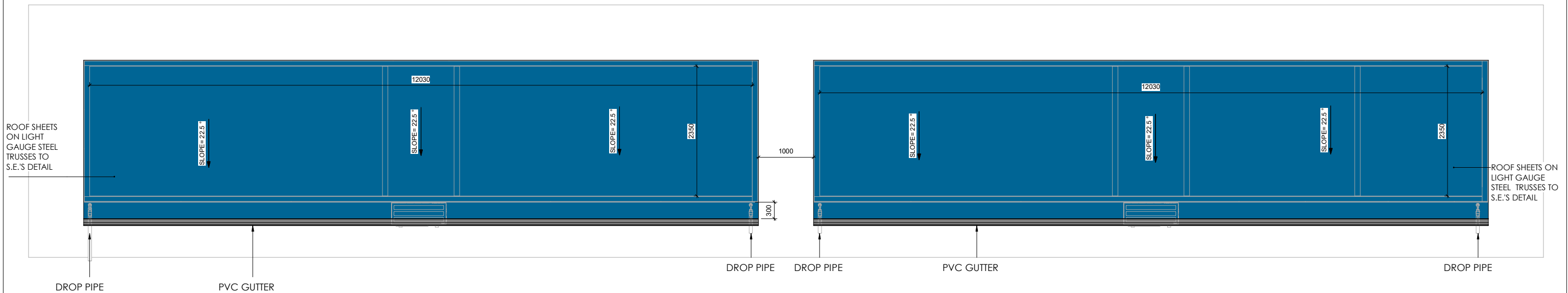

ROOF LEVEL LAYOUT

1 : 35

ASSUMED LENGTHS:

EXTERNAL : 12.19M (LENGTH) X 2.44M (WIDTH) X 2.59M (HIGH)
INTERNAL : 12.03M (LENGTH) X 2.35M (WIDTH) X 2.39M (HIGH)

NOTES:

1. Concrete Class for all elements is Class 25 and Maximum Aggregate Size is 40mm
2. Excavations to be inspected before blinding
3. All reinforcement to be inspected before concreting
4. Cover to Main Reinforcement: Foundations 50; Columns 30; Ground Beams 40; Strip Footing 50; Slab 25; Beams 25.
5. Dimensions to be read and not scaled
6. All construction, purchases and finishes to be done as per BoQ description, and to Architect's and S.E.'S Approval

Revisions		
Date	Description	Remarks

Project:
PROPOSED 40FT CONTAINER OFFICES AT
MARIAKANI STORES, KILIFI COUNTY

Client:
RURAL ELECTRIFICATION & RENEWABLE ENERGY
CORPORATION, RREC
P.O. BOX 34585 - 00100, NAIROBI

Designed by: Cindy Naisula
Drawn by: Cindy Naisula
Checked by: Eng. Teresia Thuku
Approved by: Eng. Teresia Thuku
Date: 28th May, 2024

Scale:
As indicated

Drawing Title:
SITE LAYOUT

MARIAKANI LOGISTICS
HUB OFFICES
A-01

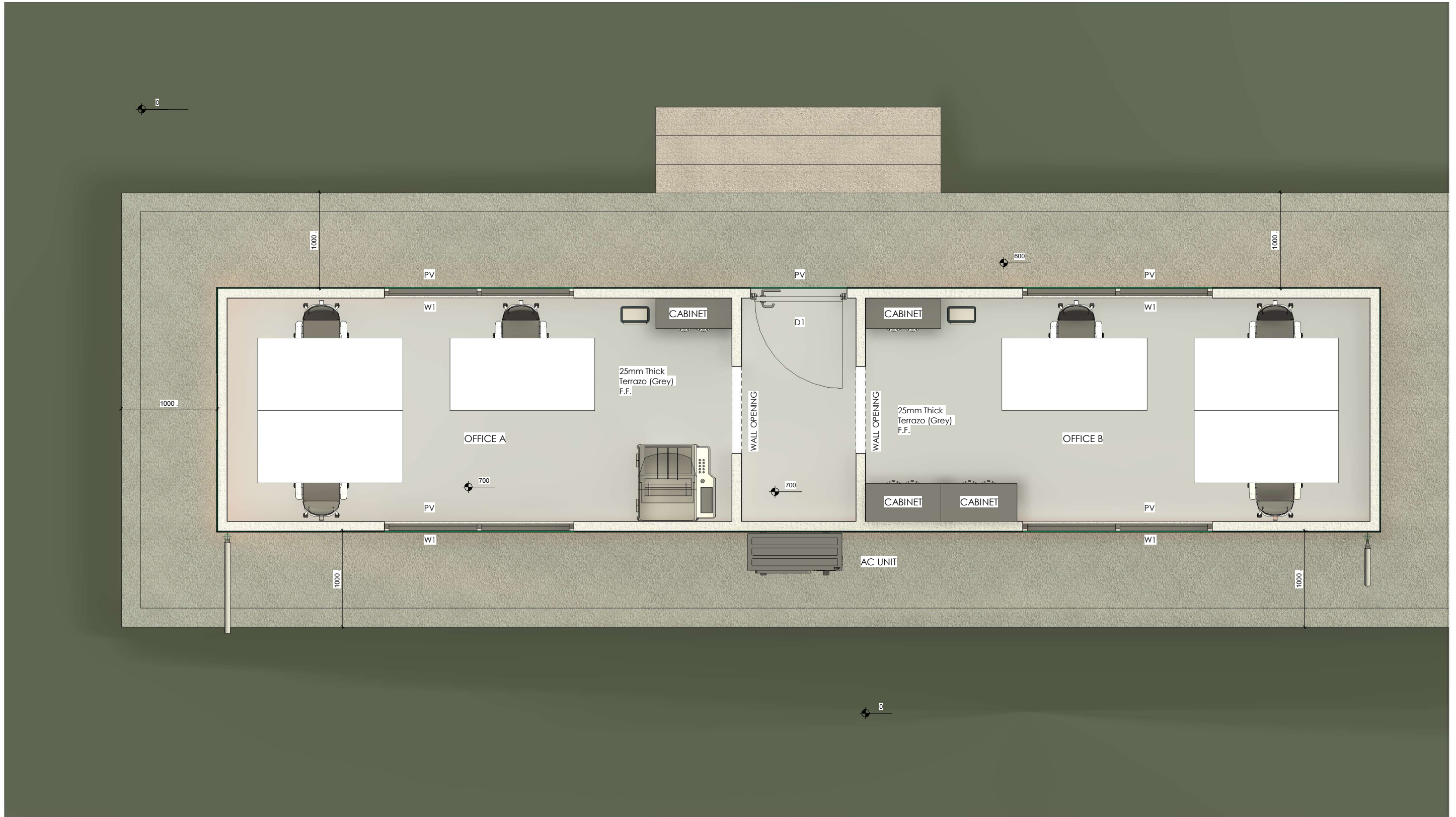

GROUND FLOOR LAYOUT

1 : 20

NOTES:

1. Concrete Class for all elements is Class 25 and Maximum Aggregate Size is 40mm
2. Excavations to be inspected before blinding
3. All reinforcement to be inspected before concreting
4. Cover to Main Reinforcement: Foundations 50; Columns 30; Ground Beams 40; Strip Footing 50; Slab 25; Beams 25.
5. Dimensions to be read and not scaled
6. All construction, purchases and finishes to be done as per BoQ description, and to Architect's and S.E.'S Approval

Revisions		
Date	Description	Remarks

Project:
PROPOSED 40FT CONTAINER OFFICES AT MARIKANI STORES, KILIFI COUNTY

Client:
RURAL ELECTRIFICATION & RENEWABLE ENERGY CORPORATION, REREC
 P.O. BOX 34585 - 00100, NAIROBI

Drawing Title:
CONTAINER A GROUND FLOOR LAYOUT

Designed by: Cindy Naisula
 Drawn by: Cindy Naisula
 Checked by: Eng. Teresia Thuku
 Approved by: Eng. Teresia Thuku
 Date: 28th May, 2024

MARIKANI LOGISTICS HUB OFFICES
 A-02

Scale:
 1 : 20

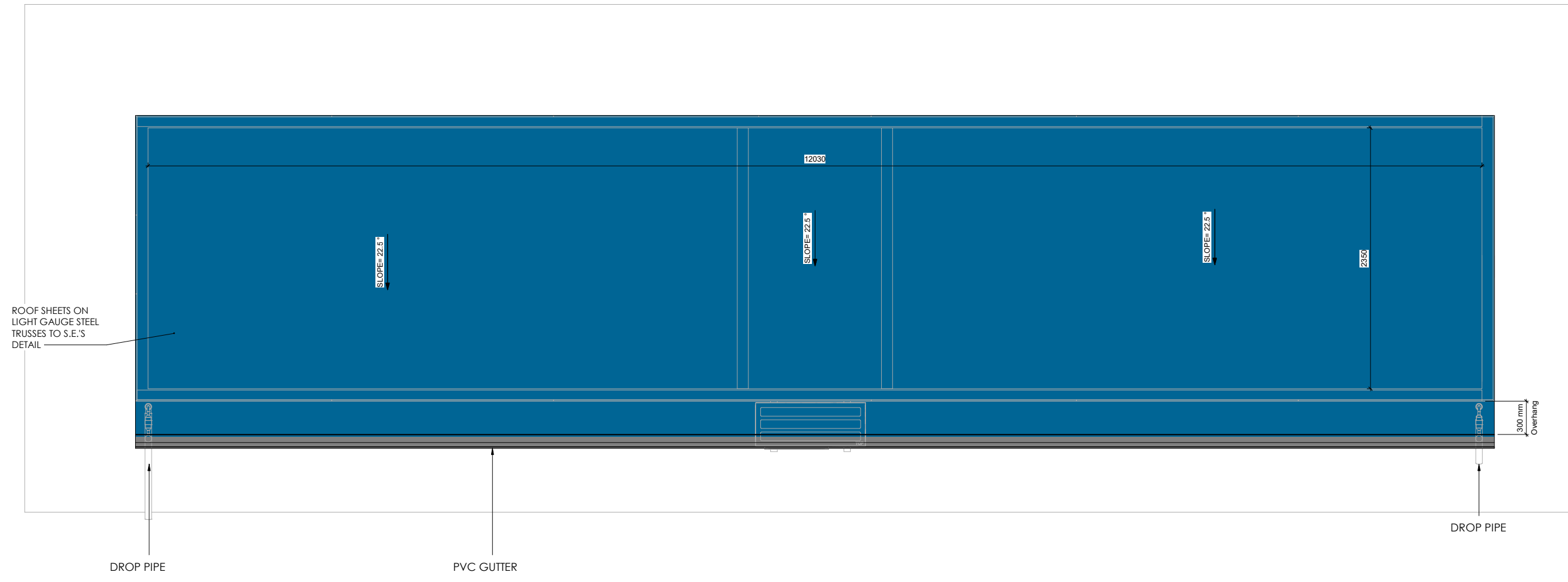

ROOF LEVEL LAYOUT
1 : 20

NOTES:

1. Concrete Class for all elements is Class 25 and Maximum Aggregate Size is 40mm
2. Excavations to be inspected before blinding
3. All reinforcement to be inspected before Concreting
4. Cover to Main Reinforcement: Foundations 50; Columns 30; Ground Beams 40; Strip Footing 50; Slab 25; Beams 25.
5. Dimensions to be read and not scaled
6. All construction, purchases and finishes to be done as per BoQ description, and to Architect's and S.E.'S Approval

Revisions		
Date	Description	Remarks

Project:
PROPOSED 40FT CONTAINER OFFICES AT MARIAKANI STORES, KILIFI COUNTY

Client:
RURAL ELECTRIFICATION & RENEWABLE ENERGY CORPORATION, REREC
P.O. BOX 34585 - 00100, NAIROBI

Drawing Title:
CONTAINER A ROOF LEVEL LAYOUT

Designed by: Cindy Naisula
Drawn by: Cindy Naisula
Checked by: Eng. Teresia Thuku
Approved by: Eng. Teresia Thuku
Date: 28th May, 2024

MARIAKANI LOGISTICS HUB OFFICES
A-03

Scale:
1 : 20



GROUND FLOOR LAYOUT

1 : 20

<p>NOTES:</p> <ol style="list-style-type: none"> Concrete Class for all elements is Class 25 and Maximum Aggregate Size is 40mm Excavations to be inspected before blinding All reinforcement to be inspected before Concreting Cover to Main Reinforcement: Foundations 50; Columns 30; Ground Beams 40; Strip Footing 50; Slab 25; Beams 25. Dimensions to be read and not scaled All construction, purchases and finishes to be done as per BoQ description, and to Architect's and S.E.'S Approval 	Revisions			<p>Project:</p> <p>PROPOSED 40FT CONTAINER OFFICES AT MARIAKANI STORES, KILIFI COUNTY</p>	<p>Client:</p> <p>RURAL ELECTRIFICATION & RENEWABLE ENERGY CORPORATION, REREC P.O. BOX 34585 - 00100, NAIROBI</p>	<p>Designed by: Cindy Naisula Drawn by: Cindy Naisula Checked by: Eng. Teresia Thuku Approved by: Eng. Teresia Thuku Date: 28th May, 2024</p>	<p>Scale:</p> <p>1 : 20</p>
	Date	Description	Remarks				
<p>Drawing Title:</p> <p>CONTAINER B GROUND FLOOR LAYOUT</p>				<p>MARIAKANI LOGISTICS HUB OFFICES A-04</p>			

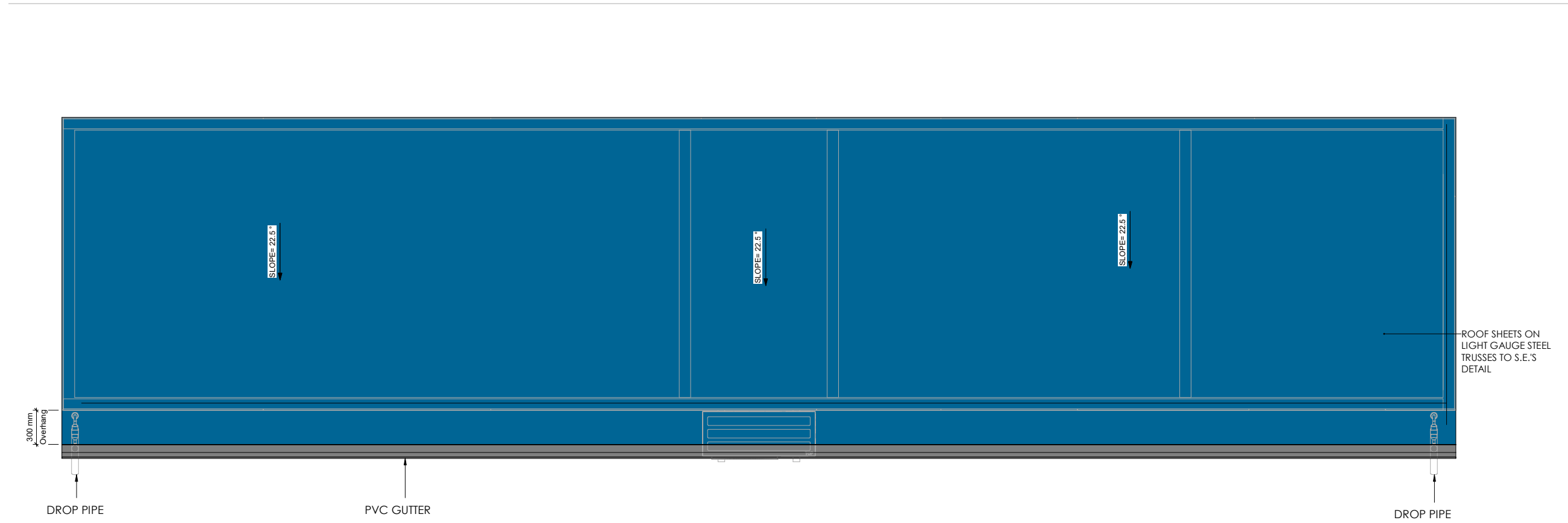

ROOF LEVEL LAYOUT
1 : 20

- NOTES:**
1. Concrete Class for all elements is Class 25 and Maximum Aggregate Size is 40mm
 2. Excavations to be inspected before blinding
 3. All reinforcement to be inspected before concreting
 4. Cover to Main Reinforcement: Foundations 50; Columns 30; Ground Beams 40; Strip Footing 50; Slab 25; Beams 25.
 5. Dimensions to be read and not scaled
 6. All construction, purchases and finishes to be done as per BoQ description, and to Architect's and S.E.'S Approval

Revisions		
Date	Description	Remarks

Project:
PROPOSED 40FT CONTAINER OFFICES AT
MARIAKANI STORES, KILIFI COUNTY

Client:
RURAL ELECTRIFICATION & RENEWABLE ENERGY
CORPORATION, REREC
P.O. BOX 34585 - 00100, NAIROBI

Drawing Title:
CONTAINER B ROOF LEVEL LAYOUT

Designed by: Cindy Naisula
Drawn by: Cindy Naisula
Checked by: Eng. Teresia Thuku
Approved by: Eng. Teresia Thuku
Date: 28th May, 2024

MARIAKANI LOGISTICS
HUB OFFICES
A-05

Scale:
1 : 20

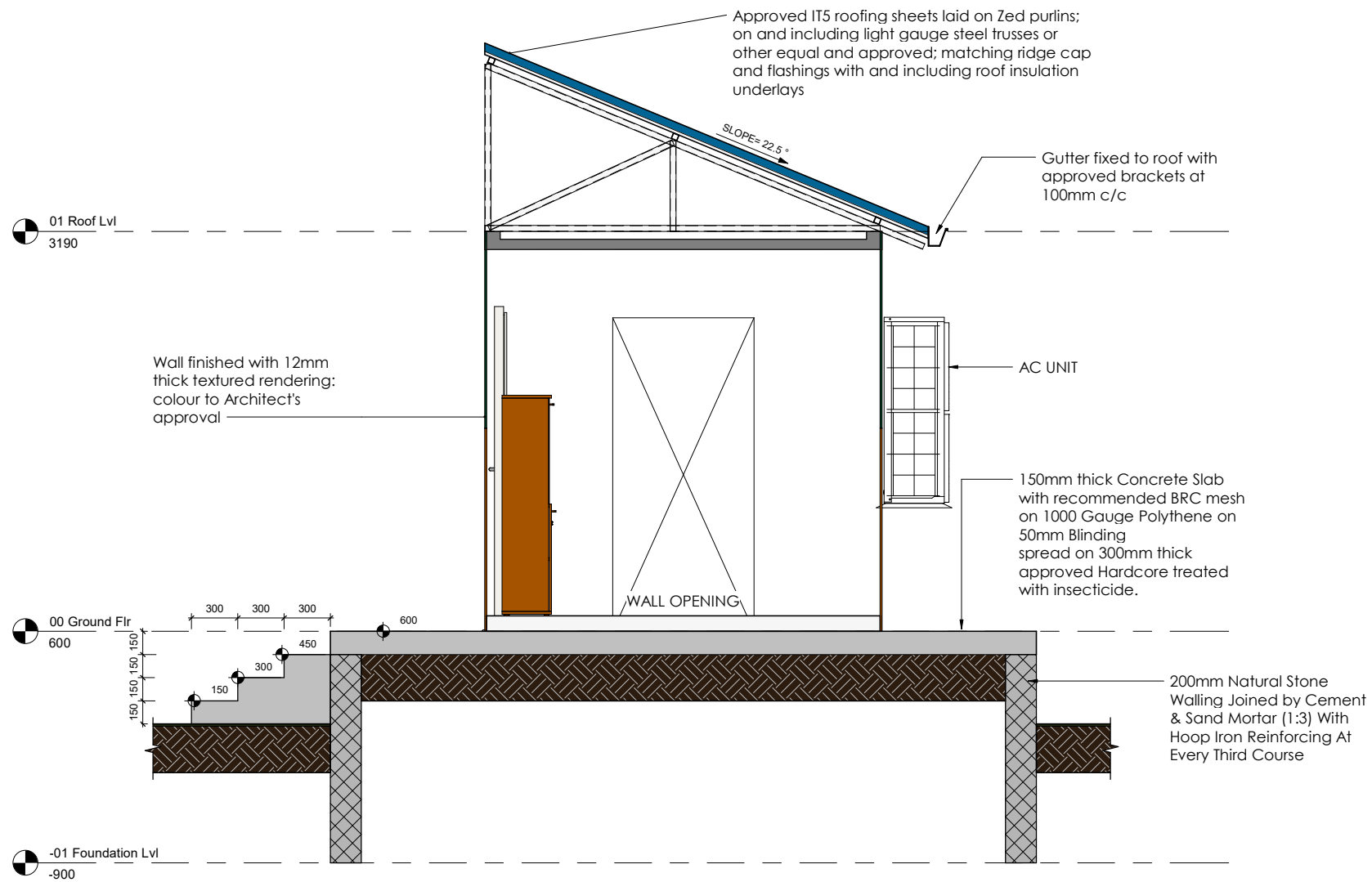

SECTION VIEW
1 : 20

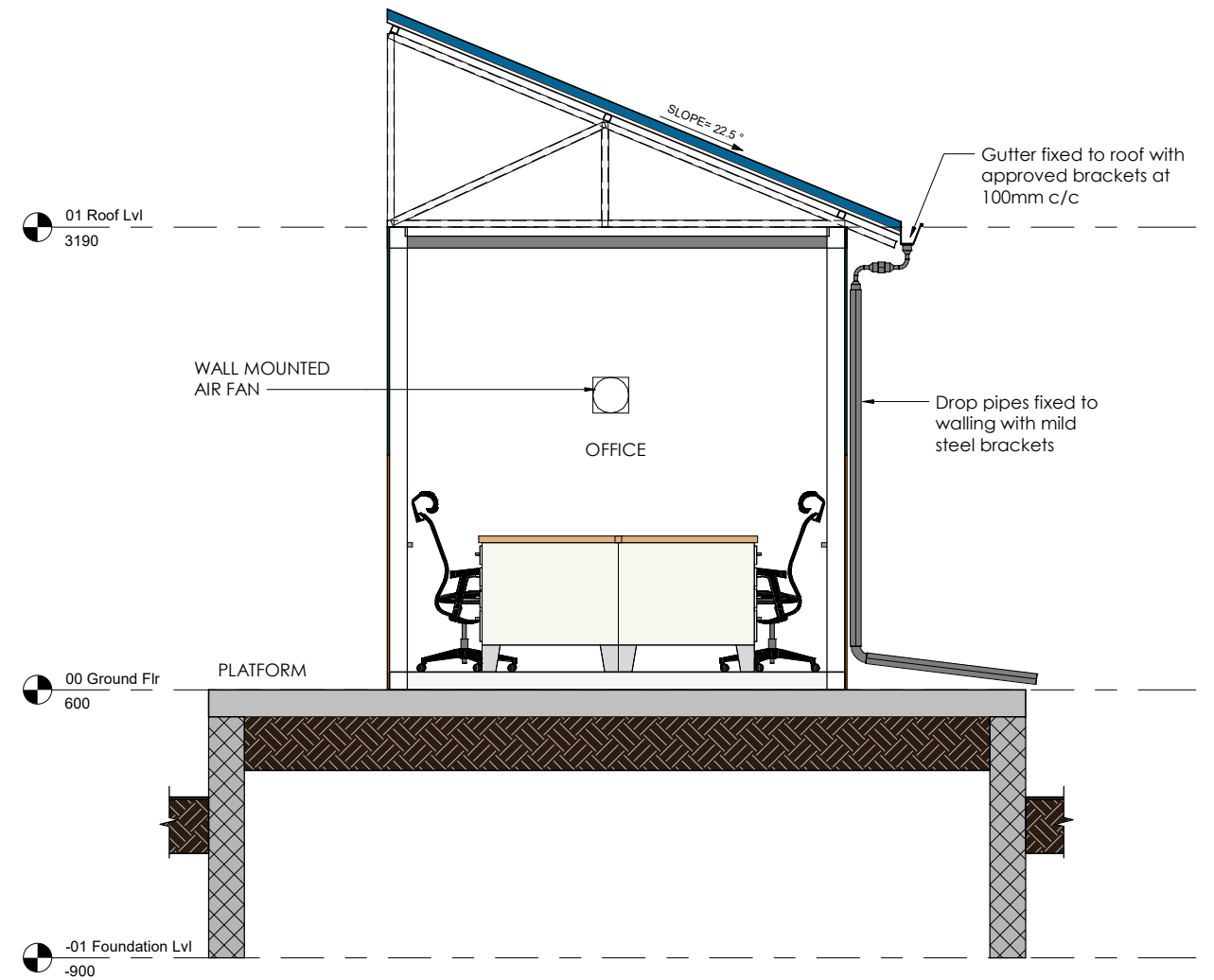

SECTION VIEW
1 : 20

NOTES:

1. Concrete Class for all elements is Class 25 and Maximum Aggregate Size is 40mm
2. Excavations to be inspected before blinding
3. All reinforcement to be inspected before Concreting
4. Cover to Main Reinforcement: Foundations 50; Columns 30; Ground Beams 40; Strip Footing 50; Slab 25; Beams 25.
5. Dimensions to be read and not scaled
6. All construction, purchases and finishes to be done as per BoQ description, and to Architect's and S.E.'S Approval

Revisions		
Date	Description	Remarks

Project:
PROPOSED 40FT CONTAINER OFFICES AT
MARIAKANI STORES, KILIFI COUNTY

Client:
RURAL ELECTRIFICATION & RENEWABLE ENERGY
CORPORATION, REREC
P.O. BOX 34585 - 00100, NAIROBI

Designed by: Cindy Naisula
Drawn by: Cindy Naisula
Checked by: Eng. Teresia Thuku
Approved by: Eng. Teresia Thuku
Date: 28th May, 2024

Scale:
1 : 20

Drawing Title:
ELEVATIONS & SECTIONS

MARIAKANI LOGISTICS
HUB OFFICES
A-06

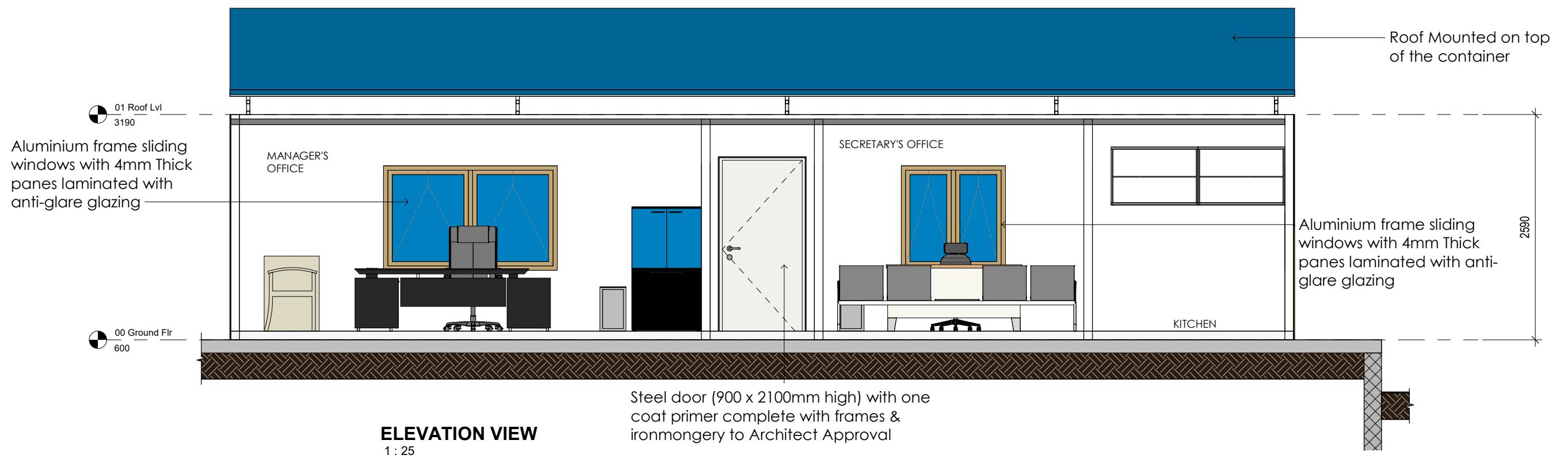
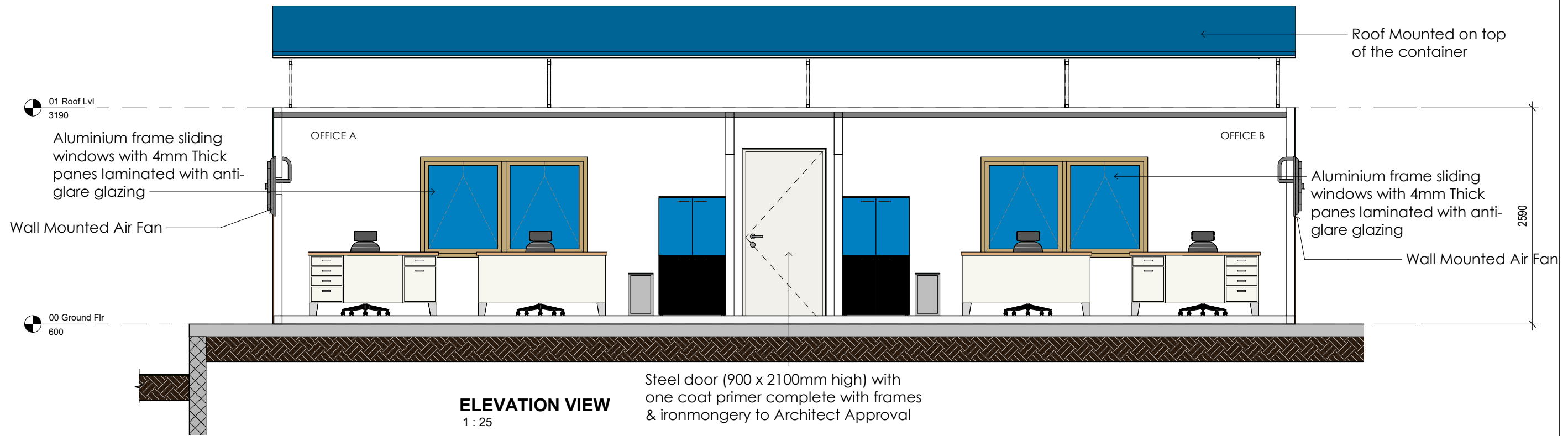

NOTES:

1. Concrete Class for all elements is Class 25 and Maximum Aggregate Size is 40mm
2. Excavations to be inspected before blinding
3. All reinforcement to be inspected before Concreting
4. Cover to Main Reinforcement: Foundations 50; Columns 30; Ground Beams 40; Strip Footing 50; Slab 25; Beams 25.
5. Dimensions to be read and not scaled
6. All construction, purchases and finishes to be done as per BoQ description, and to Architect's and S.E.'S Approval

Revisions		
Date	Description	Remarks

Project:
PROPOSED 40FT CONTAINER OFFICES AT
MARIKANI STORES, KILIFI COUNTY

Client:
RURAL ELECTRIFICATION & RENEWABLE ENERGY
CORPORATION, RREC
P.O. BOX 34585 - 00100, NAIROBI

Drawing Title:
ELEVATIONS & SECTIONS

Designed by: Cindy Naisula
Drawn by: Cindy Naisula
Checked by: Eng. Teresia Thuku
Approved by: Eng. Teresia Thuku
Date: 28th May, 2024

MARIKANI LOGISTICS
HUB OFFICES
A-07

Scale:
1 : 25

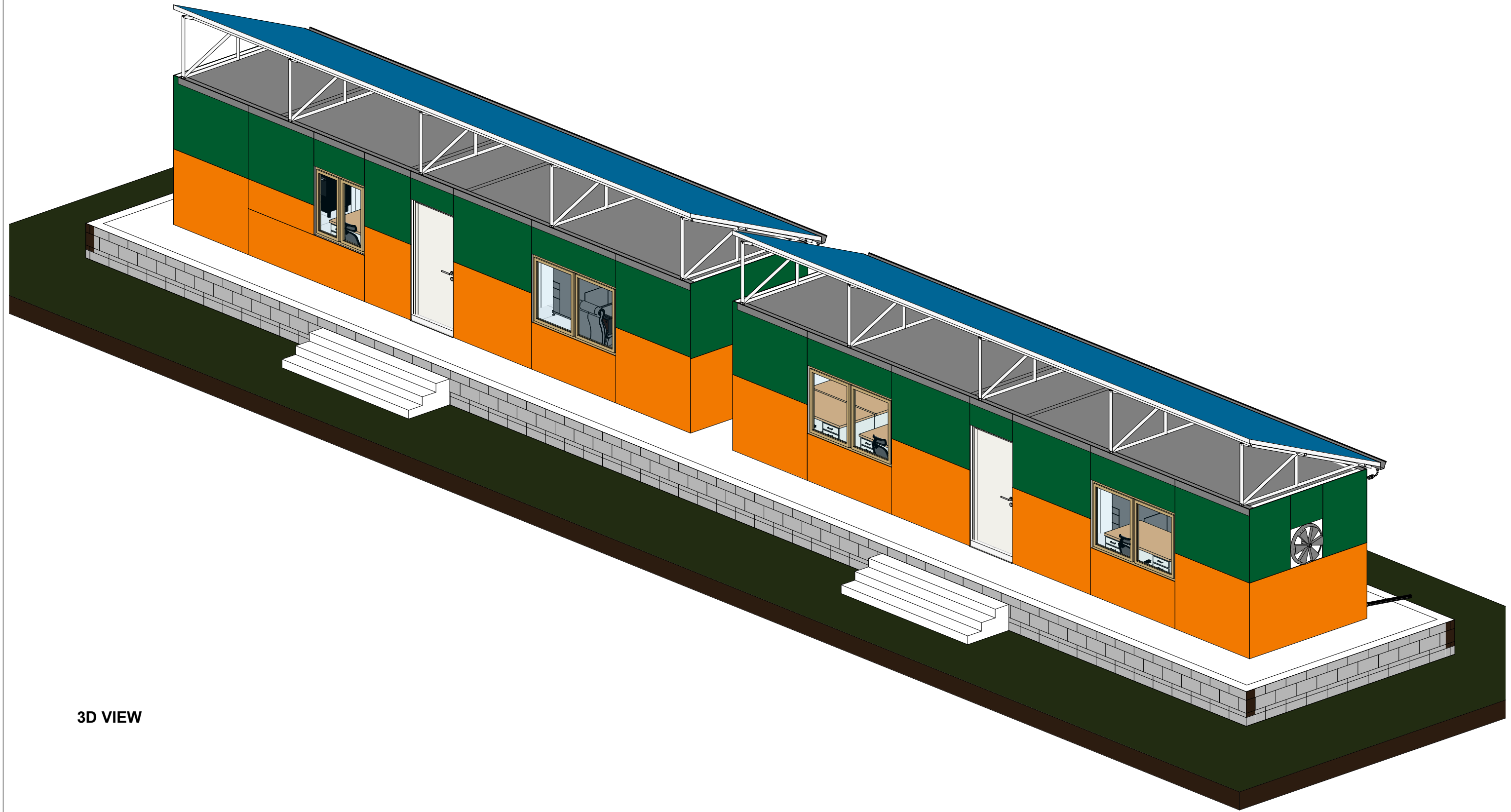

3D VIEW

- NOTES:**
1. Concrete Class for all elements is Class 25 and Maximum Aggregate Size is 40mm
 2. Excavations to be inspected before blinding
 3. All reinforcement to be inspected before Concreting
 4. Cover to Main Reinforcement: Foundations 50; Columns 30; Ground Beams 40; Strip Footing 50; Slab 25; Beams 25.
 5. Dimensions to be read and not scaled
 6. All construction, purchases and finishes to be done as per BoQ description, and to Architect's and S.E.'S Approval

Revisions		
Date	Description	Remarks

Project:
PROPOSED 40FT CONTAINER OFFICES AT MARIAKANI STORES, KILIFI COUNTY

Client:
RURAL ELECTRIFICATION & RENEWABLE ENERGY CORPORATION, REREC
 P.O. BOX 34585 - 00100, NAIROBI

Drawing Title:
3D VIEW (FRONT)

Designed by: Cindy Naisula
 Drawn by: Cindy Naisula
 Checked by: Eng. Teresia Thuku
 Approved by: Eng. Teresia Thuku
 Date: 28th May, 2024

MARIAKANI LOGISTICS HUB OFFICES
 A-08

Scale:

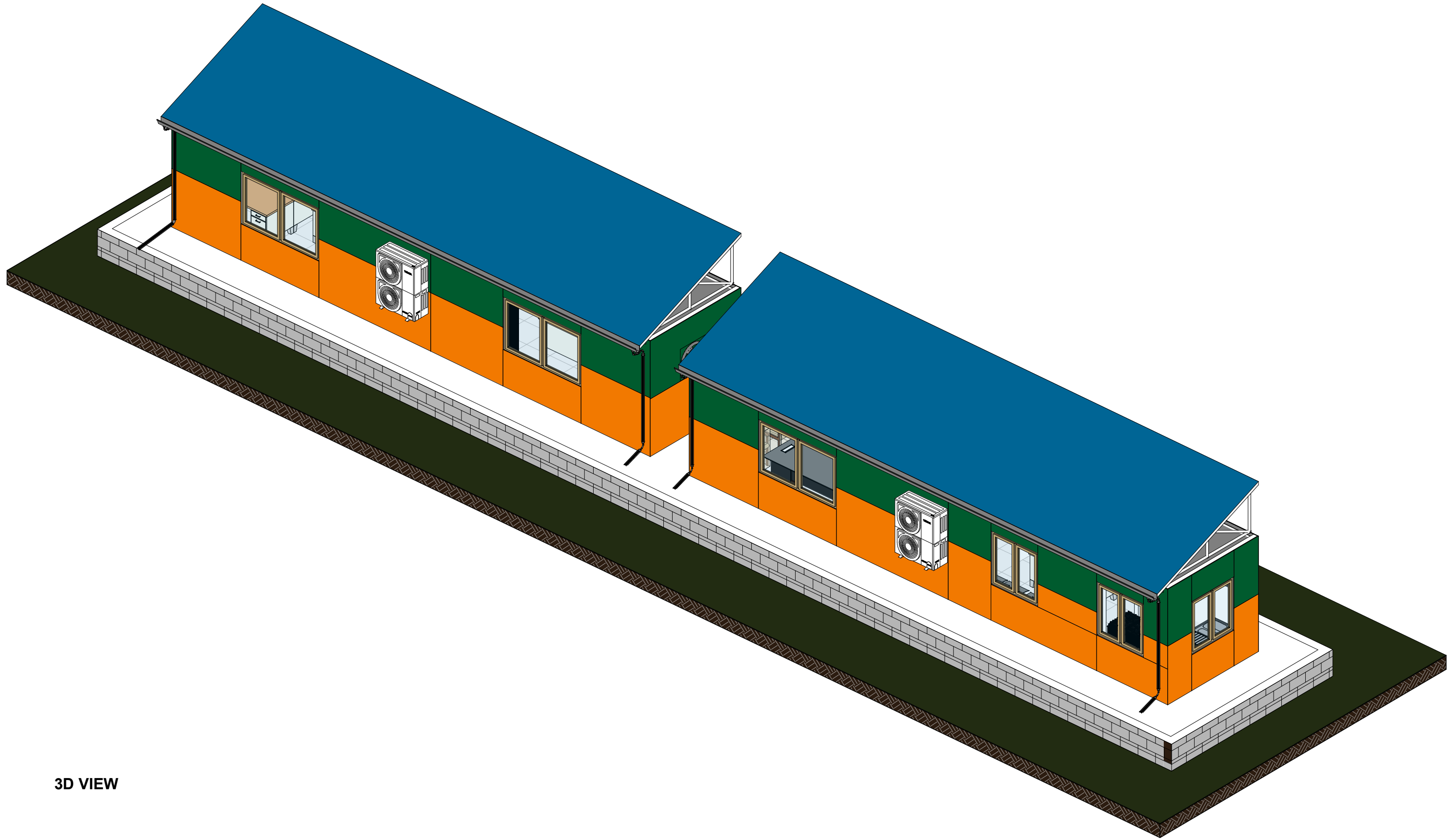

3D VIEW

NOTES:
 1. Concrete Class for all elements is Class 25 and Maximum Aggregate Size is 40mm
 2. Excavations to be inspected before blinding
 3. All reinforcement to be inspected before Concreting
 4. Cover to Main Reinforcement: Foundations 50; Columns 30; Ground Beams 40; Strip Footing 50; Slab 25; Beams 25.
 5. Dimensions to be read and not scaled
 6. All construction, purchases and finishes to be done as per BoQ description, and to Architect's and S.E.'S Approval

Revisions		
Date	Description	Remarks

Project:
 PROPOSED 40FT CONTAINER OFFICES AT
 MARIAKANI STORES, KILIFI COUNTY

Client:
 RURAL ELECTRIFICATION & RENEWABLE ENERGY
 CORPORATION, REREC
 P.O. BOX 34585 - 00100, NAIROBI

Drawing Title:
 3D VIEW (BACK)

Designed by: Cindy Naisula
 Drawn by: Cindy Naisula
 Checked by: Eng. Teresia Thuku
 Approved by: Eng. Teresia Thuku
 Date: 28th May, 2024

MARIAKANI LOGISTICS
 HUB OFFICES
 A-09

Scale: